



Selected as a
Disaster Safety
Product in 2023
Nurugo L330



AED & CPR Training Equipment

CPR is an act of love to save lives and
best CPR, Inc. is Korea's best company in terms of
emergency medical equipment working with
those who protect human lives. We are always
putting forth our best effort to develop high quality
CPR training and emergency medical equipment to
Protect precious human lives.



Contents

4	6	7	8	10	14	15
About Us	Supply Cases	Cardiopulmonary Resuscitation (CPR)	Training Defibrillator	CPR Manikin	CPR SAM	Brand Channels
About Us	References	CPR	R-ligo	Nurugo	CPR SAM	Brand Channels

A company that spreads love through CPR,
specializing in the best training equipment in Korea



CPR Total Solution

As Korea's leading training equipment specialist, BestCPR Co., Ltd. is dedicated to protecting public health and building a healthier society, and spreading love through CPR and CPR training. We do our best every day, working to protect precious lives and striving to establish an effective emergency medical system for the greater public good.

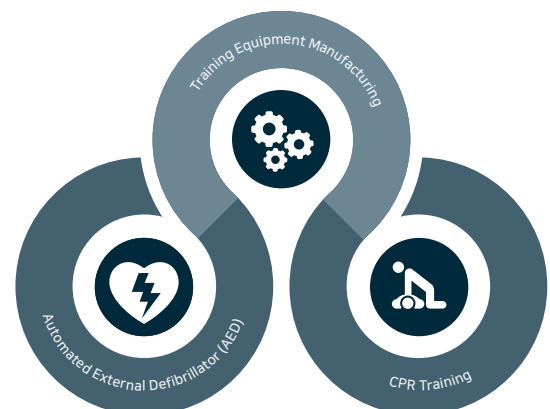

About Us

Company History

2007	Jun. Established CU Networks Co., Ltd.		
2008	Feb. Supplied 33 AED units to Incheon International Airport		
2009	May. Supplied 189 AED units to KTX and the Korea Railroad Corporation (KORAIL) May. Supplied AEDs to Government Complexes (Gwacheon and Daejeon) Oct. Registered as a venture business		
2010	Nov. Supplied AEDs to newly opened KTX stations Nov. Sponsored AEDs for the G20 Seoul Summit		
2011	Nov. Signed an MOU with Canon Korea Business Solutions		
2012	Nov. Supplied 1,000 AEDs to LG U+ Dec. Launched the training AED LifeOn-100 Dec. Signed an MOU with the Korea Maritime Rescue Association		
2013	Feb. Supplied 780 AEDs to Jeju Special Self-Governing Province May. Supplied AEDs to GM Korea Dec. Supplied 1,600 AEDs to the Seoul Metropolitan Government		
2014	Jan. Supplied 51 AEDs to the Daegu Metropolitan Office of Education Mar. Obtained CPR Training Institution Certification May. Supplied AEDs to Hyundai Motor Company and Kia Motors Corporation Nov. Received the 2014 Korea Excellent Patent Award (Life Sciences/ Chemistry Field - Training Defibrillation System, Hankook Ilbo)		
2015	Feb. Certified as an Excellent School Product (LifeOn) Mar. Launched the training AED, R-ligo Mar. Supplied 544 AEDs to the Army 1266 Unit Jun. Established the Corporate Research Institute, BestCPR Lab Sept. Launched CPR Training Manikin, Nurugo Dec. R-ligo selected as an Excellent Design by the Korea Institute of Design Promotion		
2016	Aug. Provided CPR training to the Korea Professional Football League Aug. Changed company name to BestCPR Co., Ltd. and relocated headquarters Nov. Certified as an Innovative Small and Medium Enterprise (INNO-BIZ Certification) Dec. Supplied 418 AEDs to the Incheon Metropolitan Office of Education		
2017	Jan. Obtained ISO 9001:2008 / KS Q ISO 9001:2009 Certification Apr. Launched CPR training practice pads May. Supplied 500 CPR training manikins Nurugo to Gangwon Fire Headquarters Jul. Nurugo obtained Performance Certification (EPC) from the Ministry of SMEs and Startups Sept. Nurugo L330 designated as an Excellent Procurement Product by the Public Procurement Service		
2018	Jan. Certified ISO 9001:2015 / KS Q ISO 9001:2015 Certification Jan. Opened LifeOn Training Center, training site of the Korean Association of Cardiopulmonary Resuscitation Jan. Supplied AEDs to Incheon International Airport Terminal 2 Jan. Signed a social contribution agreement with the Gyeonggi-do branch of the Korean Red Cross Feb. Participated in Medical Japan 2018 OSAKA (International Medical Expo in Osaka, Japan)	2018	Mar. Participated in KIMES 2018 (34th International Medical Devices & Hospital Equipment Exhibition) May. LifeOn Training Center certified as a BLS specialized training institution (KACPR) Jul. Participated in the KISS 2018 International Safety and Health Exhibition (COEX) Sept. Participated in G-FAIR KOREA (Korea Sourcing Fair in Dubai) Nov. Participated in the 5th Korea Safety Industry Expo K-SAFETY (KINTEX) Dec. Selected as an Export Promising SME in the second half of 2018 (Ministry of SMEs and Startups)
		2019	Feb. Supplied Nurugo to the Incheon Fire Headquarters and the Gyeongnam Office of Education Mar. Designated as a promising company for overseas procurement market entry (G-PASS company) Apr. Exported to Taiwan and Singapore May. Supplied Nurugo to the Gyeonggi Disaster and Safety Headquarters Jun. Supplied 728 units of Nurugo and R-ligo to the Jeju Office of Education Jul. Exported to Vietnam, Japan, and India Aug. Selected for the 4th Overseas Branch Expansion Project in 2019 Sept. Participated in Vietnam SECUTECH (Security and Fire Safety Exhibition in Ho Chi Minh City) Sept. Participated in the K-SAFETY EXPO 2019 Oct. Donated manikins and participated in Gyeonggi Red Cross CPR competition Nov. Exported to Germany Dec. Selected by the Korean Red Cross as a company with good spending practices
		2020	Jun. Registered Chinese patent for CPR training manikin Jul. Acquired Disaster Safety Product Certification from the Ministry of the Interior and Safety (CDSP-2020-3) Aug. Registered European patent
		2021	Jan. Donated pledged contributions to the Korean Red Cross in 2020 Jan. Launched hand sanitizer, BestShot Mar. Registered German patent for CPR training manikin (602016051197.5) Jul. Relocated headquarters and factory to Janggi-dong, Gimpo-si, Gyeonggi-do Nov. Certified as a future value sharing company Dec. Donated to the Gimpo Ai Sarang Center
		2022	Feb. Donated pledged contributions to the Korean Red Cross Seoul Branch in 2021 Feb. Donated pledged contributions to the Korean Red Cross Gyeonggi Branch in 2021 Mar. Launched R-ligo T200A
		2023	May. Registered domestic patent for CPR training manikin (No. 10-2531834) Sept. Launched a kiosk-type CPR training practice pad Sept. Registered domestic design for CPR training manikin storage bag (No. 30-1230719) Oct. Obtained international certifications (CE, RoHS, FCC, JMIC) for Nurugo L380B (L380, L360B, L360)
		2024	Feb. Donated sales proceeds to the Korean Red Cross Gyeonggi Branch for six consecutive years Jul. Registered Nurugo manikins L360 and L380 on Venture Nara Aug. Registered as a direct producer of multimedia learning devices Dec. Nurugo L390B designated as an Innovative Procurement Product
		2025	Feb. Supplied and signed a maintenance contract for a CPR education booth with Samsung Electronics May. Relocated the Corporate Research Institute to Dongtan

Factory

- Located at Gyeongdong Mirwell City, 741 Taejang-ro, Janggi-dong, Gimpo-si, Gyeonggi-do, Republic of Korea
- Manufactures the R-ligo AED Trainer, Nurugo CPR Manikin, hand sanitizer, and kiosk-type CPR practice pads
- Supplies high-quality products at reasonable prices through domestic R&D and manufacturing
- Product durability and safety pre-tested for over 1 million cycles at our Corporate Research Institute, BestCPR
- Durability assessment completed by a nationally certified testing agency; performance certification (EPC) acquired from the Ministry of SMEs and Startups
- Nurugo L390B designated as an Innovative Procurement Product by the Public Procurement Service; Nurugo L330 confirmed as a pilot purchase product



Certifications



Venture Business Certification

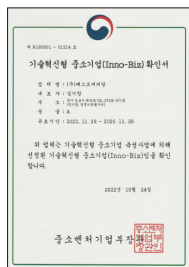

Certificate of Technology-Innovative Small Business (Inno-Biz)



ISO 9001 Certification

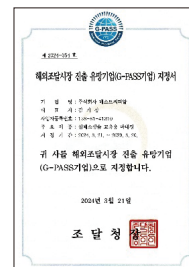

G-PASS Company Designation Certificate (Global Procurement Support Program)



Copyright Registration Certificate

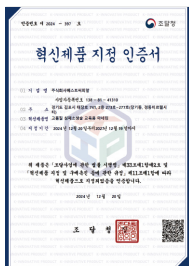

Certificate of Designation as an Innovative Product

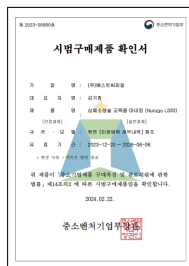

Certificate of Confirmation for Pilot Procurement Product

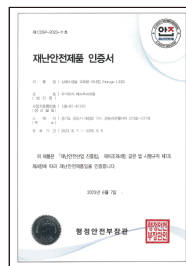

Certificate of Disaster and Safety Product Certification



Patent Certificate (China)

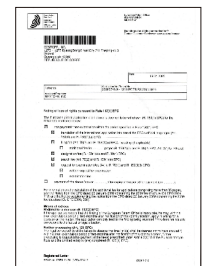

Patent Certificate (Europe)



Patent Certificate



Patent Certificate



Patent Certificate



Patent Certificate



Design Registration Certificate



Trademark Registration Certificate



Trademark Registration Certificate



Trademark Registration Certificate



Service Mark Registration Certificate

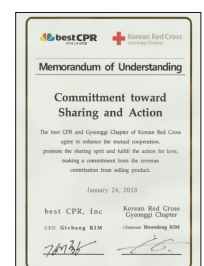

Memorandum of Understanding (MOU) with the Korean Red Cross

Supply Cases

Major Domestic Government Offices and Corporations

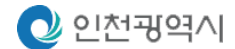
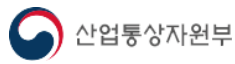

Cardiopulmonary Resuscitation CPR

Importance of Cardiopulmonary Resuscitation (CPR)

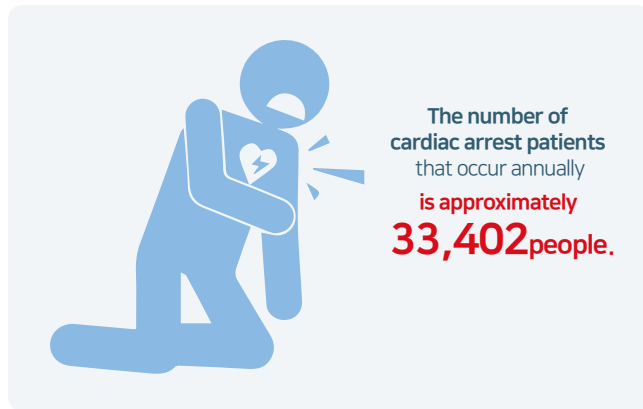

What about the survival rate?

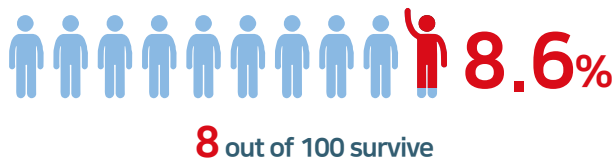

[Source: 2023 Sudden Cardiac Arrest Statistics / Korea Disease Control and Prevention Agency & National Fire Agency]

Rate of Bystander CPR (Cardiopulmonary Resuscitation)

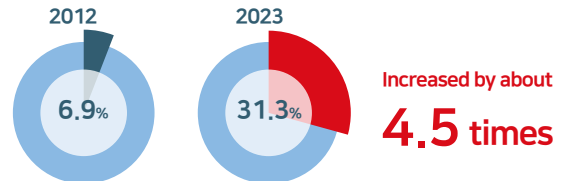

[Source: 2023 Sudden Cardiac Arrest Statistics / Korea Disease Control and Prevention Agency & National Fire Agency]

With 33,000 cases of sudden cardiac arrest occurring annually, what is the survival rate?

[Source: 2023 Sudden Cardiac Arrest Statistics / Korea Disease Control and Prevention Agency & National Fire Agency]

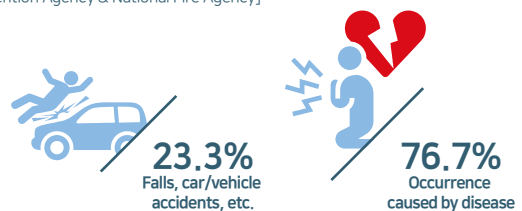

Among 33,402 patients with sudden cardiac arrest, only 2,872 survived, resulting in a survival rate of 8.6% (2023). Among those cases, 76.7% of sudden cardiac arrest cases were caused by diseases such as myocardial infarction, arrhythmia, and stroke, while 23.3% were due to non-disease factors such as falls and car/vehicle accidents.

CPR

■ In 2023, the incidence rate of sudden cardiac arrest was 65.7 per 100,000 people, exceeding that of major cancers (based on 2021 data).

*Source: 2021 National Cancer Registry Annual Report (Central Cancer Registry)

"How should we respond to a sudden cardiac arrest patient nearby?"

1. Check for a response.

- Gently tap the shoulders and ask, "Are you okay?" to check for a response.
- If there is no response, immediately call emergency services (911) or ask someone nearby for help.

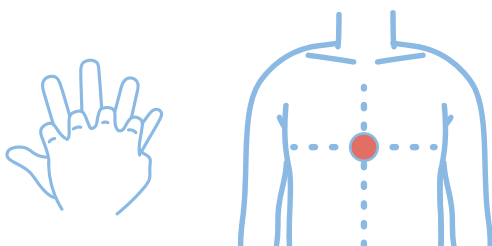

3. Perform CPR.

- Lay the person on their back on a firm, flat surface.
- Interlock your fingers and place the heel of your hand on the lower half of the breastbone (sternum).

5. Give 2 rescue breaths.

- Tilt the victim's head back and lift the chin to open the airway.
- Open your mouth wide, cover the person's mouth completely, and blow steadily for 1 second until you see the chest rise.

2. Check for breathing.

- Within 10 seconds, check if the chest is rising and falling, or if you can hear any breathing.
- If there is no breathing or if breathing is abnormal (e.g., gasping), start chest compressions immediately

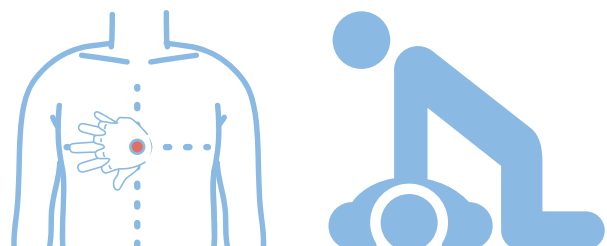

4. Perform chest compressions.

- Keep your arms straight and press down vertically, using your body weight.
- Compress the chest at a rate of 100 - 120 compressions per minute and to a depth of about 5 cm (2 inches) for adults.

Repeat 1-5 times



T200A Training Automated External Defibrillator (AED)

Provides proper AED training by operating in the same way as a real defibrillator.

Product Name and Description

1. Handle

A device used to carry the equipment.

2. Speaker

Outputs voice instructions via speaker.

3. Shock Button

Use to deliver an electric shock.

4. Volume Control Button

Volume of the device can be adjusted in 5 different levels.
(Volume 1-2-3-4-5)

5. Pause/Start Button

Pauses/starts the ongoing scenario.

6. Power Button

Use to turn the power ON/OFF.

7. Pad Connector Insertion Port

An insertion port for connecting the training pad connector.

8. Metronome Switch

Use to turn the metronome ON/OFF.

9. Language Button

Use the language selection button to choose a language.

10. Select Button

Used to select scenarios.

11. USB Port

A port for transmitting and receiving data between the device and a PC.



※ Dedicated remote control for convenient training

Product Features

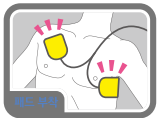

LED Indicators for Pad Placement Locations



Use of Replacement Pads

Only the pads can be replaced, reducing costs.



Supports Various Connection Methods

Applies two types of AED connector connection methods.
(For shared use of Pre-connected & Non Pre-connected)



Pause and Volume Control Functions

Offers a pause function for easy to use during training.
Offers a volume control function to adjust volume according to surrounding noise levels.



Multilingual Support

Supports 6 languages
(Korean/English/Chinese/Japanese/Indonesian/Vietnamese).



Dedicated Remote Control for Convenient Training

Offers pause/start functions for the ongoing scenario.
Device can be controlled via a remote control.



Specifications and Components

Product Name	Training Automated External Defibrillator (AED)		Functions	Training AED with 20 different scenarios and multilingual support	
Scenario	S01 Basic Ventricular Fibrillation ①			S06 Asystole variant	
	S02 Basic Ventricular Fibrillation ②			S07 Hands-only Ventricular Fibrillation	
	S03 Ventricular Fibrillation Variant			S08 Hands-only Asystole	
	S04 Asystole Basic Type ①			S09 Metronome	
	S05 Asystole Basic Type ②			S10 Metronome Hands-only	
	S11-S20	S11: Metronome off in Scenario 1 (Also applied to Scenarios 12 to 20)			
Features	<ul style="list-style-type: none">• Provides 20 scenarios to enable quick response in emergency situations.• Applies all types of AED connector connection methods used domestically• (compatible with both Pre-connected and Non Pre-connected types).• Incorporates the 2020 AHA CPR guidelines to provide the latest information on CPR protocols.• Pause function allows for easy and convenient use during training.• Can save costs with partially replaceable training pads.• Volume can be adjusted according to surrounding environmental noise.• Comes with multilingual support in 6 languages (Korean/English/Chinese/Japanese/Indonesian/Vietnamese).• Offers a beat practice feature (metronome) that enables training for chest compression speed.				
Appearance	Width 220 mm × Length 245 mm × Height 55 mm		Weight	1.0 kg	
Rated Voltage	6V (4 × 1.5V AA batteries)				
Components	Main unit, training pads, replacement pads (5 adult pads), 4 AA batteries, remote control, 2 AAA batteries, user manual, carrying case				

*Shipped preset with scenario "S03"

Consumables / Accessories

※ Sold separately



Remote control

Training AED replacement pads (5 sheets)



(Adult / Pediatric)

Includes training AED pad connector



(Adult / Pediatric)

MANIKIN CLEANER



Carrying and storage bag





B100 / L320 / L330 / L380 / L380B CPR Training Manikins

Provide effective CPR training through human-like structure and visual and auditory feedback features.

Product Name and Description

※ Functions may be limited depending on the Nurugo model.



Product Features

※ Functions may be limited depending on the Nurugo model.

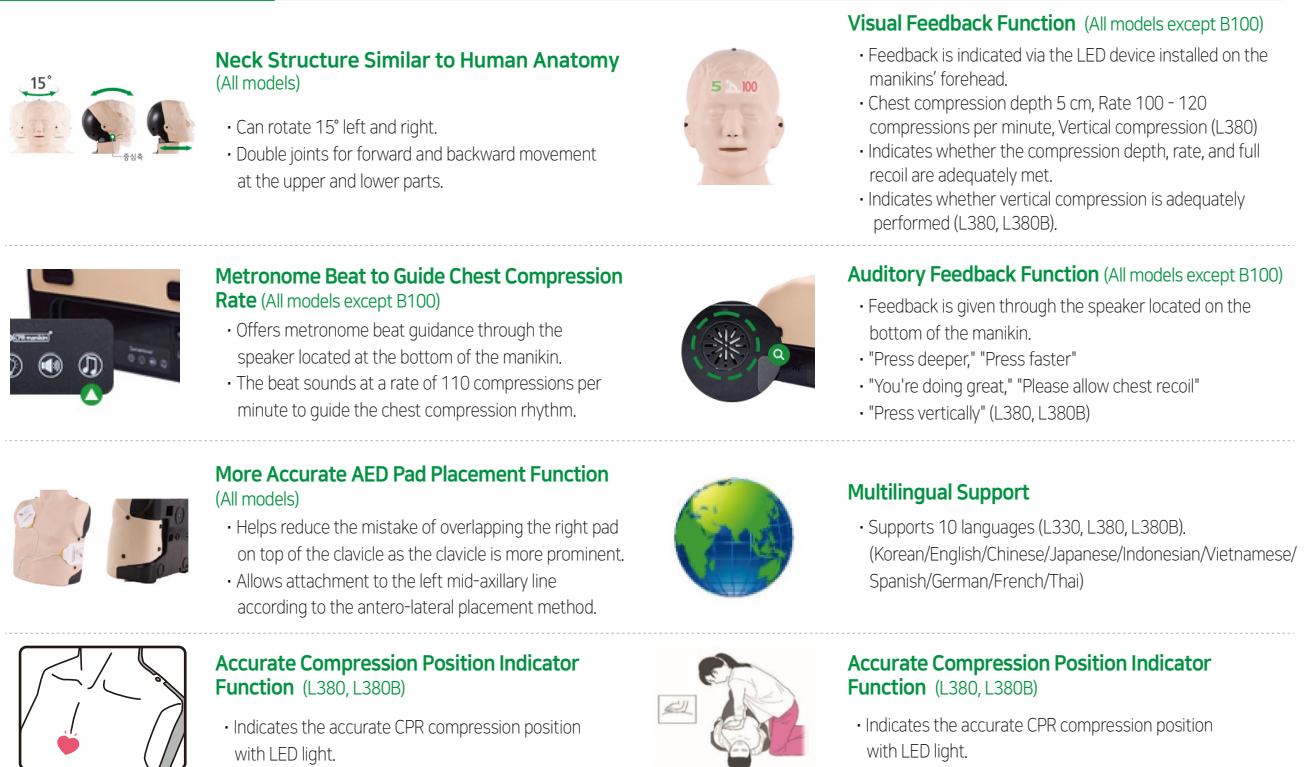

Specifications and Components

Specifications	Model Name	Weight (Batteries not included)	Power Supply	Components
Basic model	B100	3.0kg	-	<ul style="list-style-type: none">▪ Half-body CPR training manikin▪ Basic adult training functions such as airway management, artificial respiration, and chest compressions▪ Anatomically similar to the structure of the human body, with the head able to rotate 15° left and right, and the neck having double joints for forward and backward movement at both upper and lower parts▪ Chest rise can be visually confirmed during artificial respiration▪ Airway maintenance and airway obstruction can be simulated during artificial respiration▪ During mouth-to-mouth practice, if the nose is not pinched, air will escape through the nose▪ Chest compression depth can be visually and audibly confirmed▪ Face skin and lung vinyl bag are replaceable▪ The skin on the left chest extends to the back, allowing AED pad attachment under the sternum along the mid-axillary line
Feedback type (Korean)	L320	3.5kg	Type D 1.5V (4 batteries) or USB-C type port (dual use)	<ul style="list-style-type: none">▪ Basic B100 functions▪ Visual feedback on CPR quality (chest compression/depth and rate) is displayed as LED numeric indicators▪ Auditory feedback on CPR quality (chest compression depth and rate) is provided through the speaker▪ The adequacy of chest recoil during compressions is indicated via LED and speaker feedback
Feedback type (Multilingual)	L330	3.5kg		<ul style="list-style-type: none">▪ Basic L320 functions▪ Supports 10 languages (Korean/English/Chinese/Japanese/Indonesian/Vietnamese/Thai/Spanish/German/French)
	L380	3.5kg		<ul style="list-style-type: none">▪ Basic L330 functions▪ Equipped with a chest compression position indicator for accurate compression placement▪ Vertical compression visual and auditory feedback functions enable correction of chest compression posture
	L380B	3.5kg		<ul style="list-style-type: none">▪ Exclusive product for SAM TS▪ Basic L380 functions▪ Connects with SAM TS via Bluetooth to transmit performance results in real-time

Components

Classification	Model Name	Basic Components	Additional Components
Basic model	B100	Main unit (1), face skin (1), bag (1), jacket (1), lung vinyl bag (1), user manual (1), face vinyl barrier (20)	
Feedback type (Korean)	L320	Main unit (1), face skin (1), bag (1), jacket (1), lung vinyl bag (1), user manual (1), face vinyl barrier (20)	USB-C type cable (1)
Feedback type (Multilingual)	L330	Main unit (1), face skin (1), bag (1), jacket (1), lung vinyl bag (1), user manual (1), face vinyl barrier (20)	USB-C type cable (1)
	L380/ L380B	Main unit (1), face skin (1), bag (1), jacket (1), lung vinyl bag (1), user manual (1), face vinyl barrier (20)	USB-C type cable (1)

Consumables / Accessories

✳ Sold separately





L390B / P400 CPR Training Manikins

Provides real-time feedback and monitoring of CPR quality through a dedicated application (APP)

Nurugo Link

▪ **NURUGO Link** - Enables real-time monitoring of CPR quality performed by multiple trainees, supporting evaluation and record management.

- Up to 6 manikins can be connected via Bluetooth to one device.
- Can connect simultaneously to up to 50 manikins (Requires separate equipment via MultiLink).
- Complies with AHA and KACPR guidelines.
- Provides feedback on chest compressions (depth, rate, recoil, posture) and ventilation volume/rate.
- Provides feedback on pause time during compressions.
- CPR quality results can be exported as graphs via SNS and PDF.
- Offers evaluation and record management of various analysis data.
- Issues an institution's own certificate upon completing training (PDF, print).
- Suitable for individual training, small group training, and large-scale group training.
- Engages trainees' interest through various content-based training formats.



Pressure and breathing feedback UI

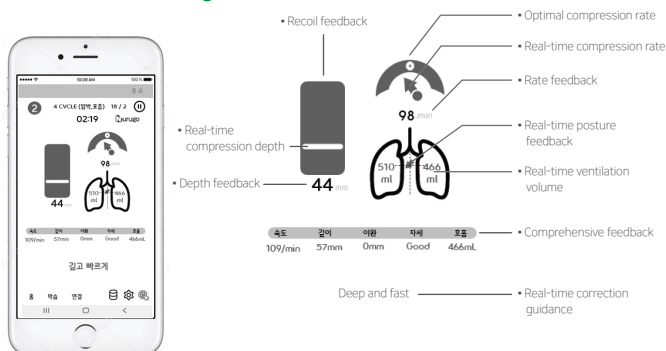

Graphical User Interface

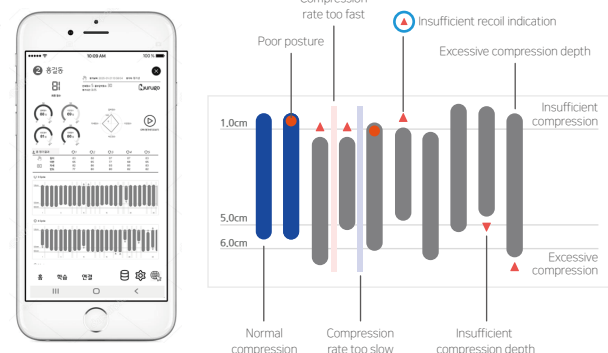

Real-Time Feedback

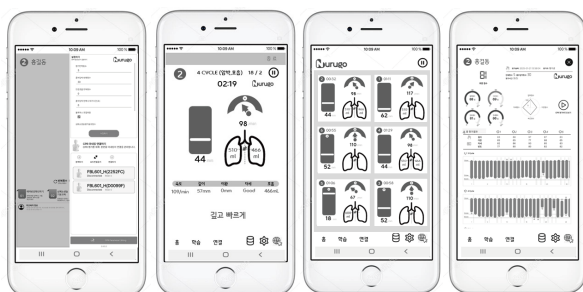

Evaluation and Record Management

- Print/Save Results and Certificates as PDF

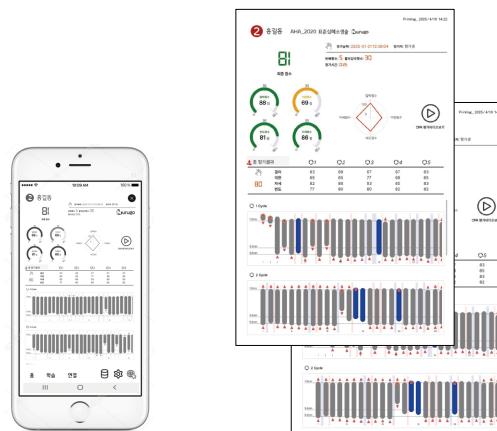

Simultaneous Monitoring of 6 Devices

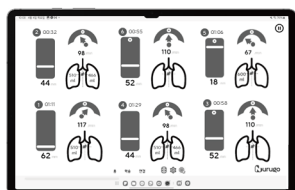

Nurugo Multi-Link

▪ **NURUGO Multi-Link**- An educational system capable of real-time feedback and monitoring by connecting up to 50 manikins simultaneously.

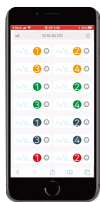
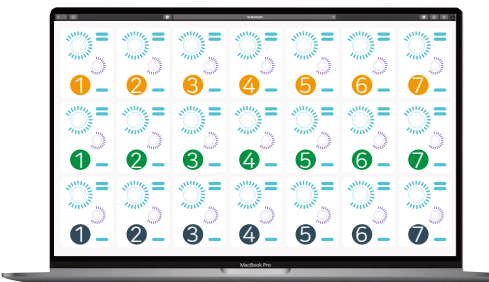

Real-time Feedback Transmission Without Data Loss Delay-Free Feedback

- Advanced training setting mission modes such as language changes, score calculation settings, interval settings, artificial respiration, chest compressions, etc. (step-by-step mission clearance process)
- Integrated training practice through video
- Game mode (engagement, participation, and expanded education)
- Function to easily locate multiple manikins (sound, LED)
- Operation of a process system that is easy for trainees to understand and effectively acquire skills

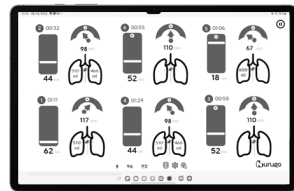

Specifications and Components

Specifications	Model Name	Weight (Batteries not included)	Power Supply	Components
Smart CPR type	L390B	3.5kg	Type D 1.5V (4 batteries) or USB-C type port (dual use)	<ul style="list-style-type: none"> ▪ Basic L380 functions ▪ Nurugo app functions 1. Provides feedback through the user's iOS/Android-based smart device 2. Supports a total of 10 languages, including Korean, English, German, Spanish, and French 3. Users can customize evaluation criteria by selecting parameters such as compression rate, number of compressions, recoil quality, ventilation speed, and number of breaths 4. Can measure ventilation volume 5. Capable of recording the duration of chest compression interruptions 6. Able to connect multiple devices to provide simultaneous feedback to multiple students 7. Able to save measured data during training in the form of graphs and evaluation charts 8. Able to export training result data as PDF files and print or share via social media 9. Real-time feedback transmission without data loss and delay-free feedback 10. Able to generate institution-issued certificates for students who have completed the training
	P400	3.5kg		<ul style="list-style-type: none"> ▪ Basic functions of L390B ▪ Able to detect pad attachment status for accurate pad placement training (Interlocked with our proprietary training defibrillator)

Components

Classification	Model Name	Basic Components	Additional Components
Smart CPR type	L390B /P400	Main unit (1), face skin (1), bag (1), jacket (1), lung vinyl bag (1), user manual (1), face vinyl barrier (20)	USB-C type cable (1)

새삼

CPR Training System®

SAM TS

CPR SAM

CPR SAM Training System (SAM TS)
A CPR training system designed for easy self-learning of cardiopulmonary resuscitation (CPR) without an instructor.
A self-directed CPR training system that enables easy and enjoyable self-learning CPR education.

Product Features

SAM TS 22
(21.5" touchscreen)

SAM TS 43
(43" touchscreen)

SAM TS 55
(55" touchscreen)

Self-Directed Learning **CPR Training System**
A CPR theory, training, and evaluation training system.

Check evaluation scores

Real-time feedback

VS battle mode

1 Standby screen

2 Watch video

3 Experience

4 Evaluate

5 Game

Specifications and Components

Product Name	CPR SAM Training System (CPR SAM TS)		Functions	A training system capable of CPR theory, practice, and evaluation
Features	<ul style="list-style-type: none">▪ Easy and fun experience/practice through a kiosk-type touchscreen▪ Easy-to-experience professional training videos and Nurugo manikin voice guidance▪ Functions to watch CPR videos, experience, evaluate, and play games▪ Evaluation – 1 set of 30 CPR compressions / 2 sets of 60 CPR compressions▪ Game mode – Single mode / VS mode / View rankings functions▪ Custom content development – Registration of video ads and various announcement contents for each client (corporations, government agencies, others)			
Appearance / Weight	Overall	SAM TS 22	Width 795 mm × Depth 910 mm × Height up to 1,600 mm / 35.5 kg	
		SAM TS 43	Width 640 mm × Depth 860 mm × Height 1,885 mm / 64 kg	
		SAM TS 55	Width 790 mm × Depth 860 mm × Height 2,010 mm / 85 kg	
Components	SAM TS 22		21.5" touchscreen (1), manikin stand (1), Bluetooth-type manikin (1), Monitor stand(1), Foamax(1)	
	SAM TS 43		43" kiosk main unit (1), manikin stand (1), Bluetooth-type manikin (1)	
	SAM TS 55		55" kiosk main unit (1), manikin stand (1), Bluetooth-type manikin (1)	
Material	TS 43, TS 55 – Kiosk type (Steel) / TS 22 – Kiosk type (Steel), Foam board (Foamax)			

CPR Experience Center (Experience/Booth Construction Cases)



Brand Channels

Website

www.AED.kr/en



※ Scan the QR code to go directly to our official website.

Shopping Mall

www.BESTCPRMALL.co.kr



※ Scan the QR code to go directly to our official online store.

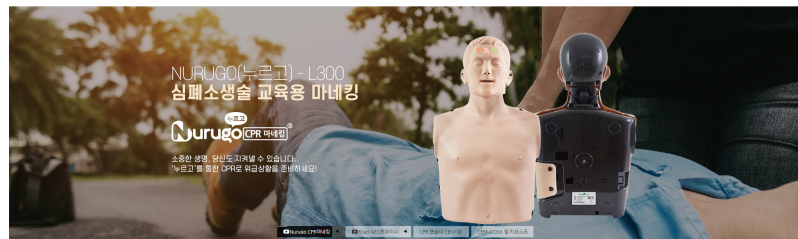

YouTube

www.YOUTUBE.com/@bestcpr-official



(주)베스트씨피알 bestCPR



@bestCPR-OFFICIAL

당사는 의료기기 전문 기업으로 자동심장충격기(AED) 보급과 심폐소생술(CPR) >

aed.kr

채널 맞춤설정

동영상 관리

홈 동영상 Shorts 재생목록 커뮤니티

동영상 ▶ 모두 재생



※ Scan the QR code to go directly to the official YouTube channel.

♥ "Subscribe" and "Like" mean love.

Instagram

www.INSTAGRAM.com/best_cpr



best_cpr

베스트씨피알

(주)베스트씨피알 공식 인스타그램입니다. #자동심장충격기 #aed #심폐소생술 #알리고 #누르고 당사는 의료기기 전문 기업으로 자동심장충격기(AED) 보급과 심폐소생술(CPR) 교육장비의 개발 및 심폐소생술 교육활동에 전념하고 있는 '주식회사 베스트씨피알'입니다. <www.aed.kr>

※ Scan the QR code to go directly to our official Instagram.





Manufacturing
and Sales

bestCPR,inc.

www.AED.kr/en

Headquarters/
Factory

Rooms 273 - 277, Gyeongdong Mirwell City, 741 Taejang-ro,
Gimpo-si, Gyeonggi-do, Republic of Korea, 10090
Tel: +82-31-385-7272 Fax: +82-31-385-3999

Office

Rooms 634 - 636, Gyeongdong Mirwell City, 741 Taejang-ro,
Gimpo-si, Gyeonggi-do, Republic of Korea, 10090
Tel: +82-2-3211-3000 Fax: +82-2-706-4224

Corporate
Research
Institute

Rooms 1001 - 1002, Dongik Mirabell Tower, 560 Dongtan, Giheung-ro,
Hwaseong-si, Gyeonggi-do, Republic of Korea, 18469
Tel: +82-70-4808-2487

Products in this catalogue are subject to specification and color changes without prior notice for quality improvement. The copyright of this catalogue belongs to Best CPR Co., Ltd., and unauthorized use of any content without prior consent is prohibited. We do not take any legal responsibility for any consequences arising from unauthorized use of this catalogue.

© 2025 bestCPR, Inc. All rights reserved.
Ver. 2025